

Canzon septimi toni No. 2

Sacrae Symphoniae
Venice, 1597

Giovanni Gabrieli
Arr. James Ackley

ALLEGRETTO $\text{♩} = 104$

Trumpet 1 *f*

Trumpet 2 *f*

Trumpet 3 *f*

Trumpet 4 *f*

Trumpet 5 *f*

Trumpet 6 *f*

Trumpet 7 *f*

Trumpet 8 *f*

5

ALLEGRO

p

p

p

p

A

24

29

B

34

39

C

44

49

ALLEGRO

54

61

TEMPO PRIMO

68

73

78

Trumpet in 1 B \flat

Canzon septimi toni No. 2

Sacrae Symphoniae
Venice, 1597

Giovanni Gabrieli
Arr. James Ackley

ALLEGRETTO $\text{♩} = 104$

ALLEGRO

A

TEMPO PRIMO

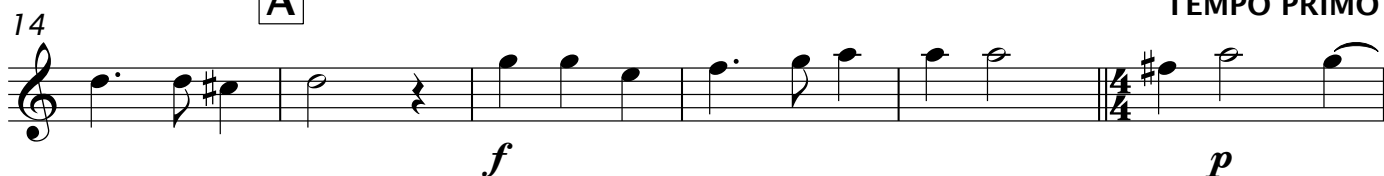

B

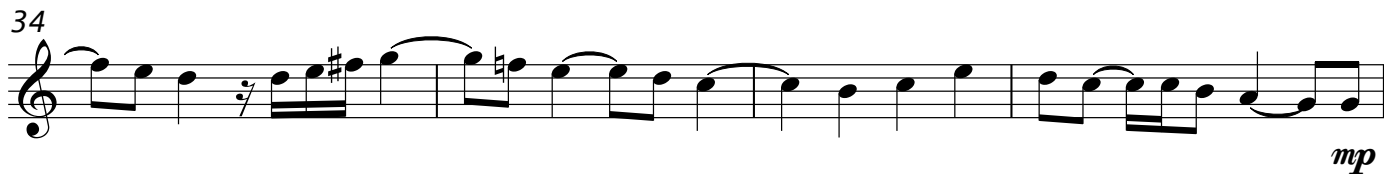

38 *p* *f*

42 *p*

47 **C** *f*

51 *f*

56 ALLEGRO *p*

61

66 TEMPO PRIMO *ff*

70 **D** *f* *p* *p*

75 *f*

79 *ff*

Trumpet in 2 B \flat

Canzon septimi toni No. 2

Sacrae Symphoniae
Venice, 1597

Giovanni Gabrieli
Arr. James Ackley

ALLEGRETTO $\text{♩} = 104$

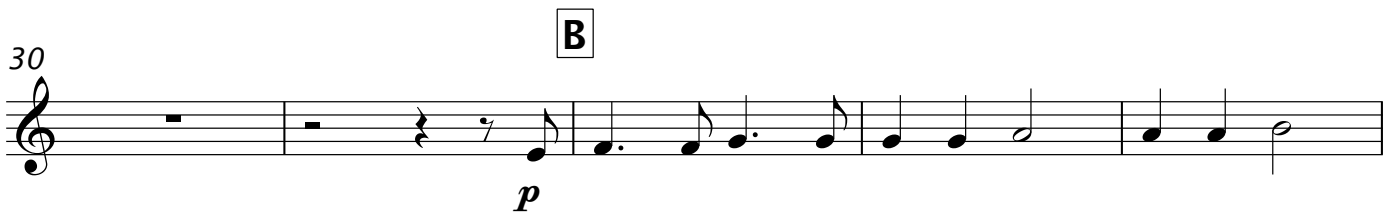
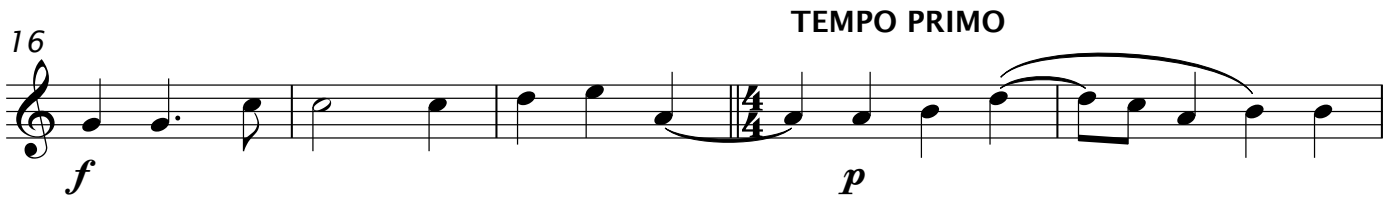
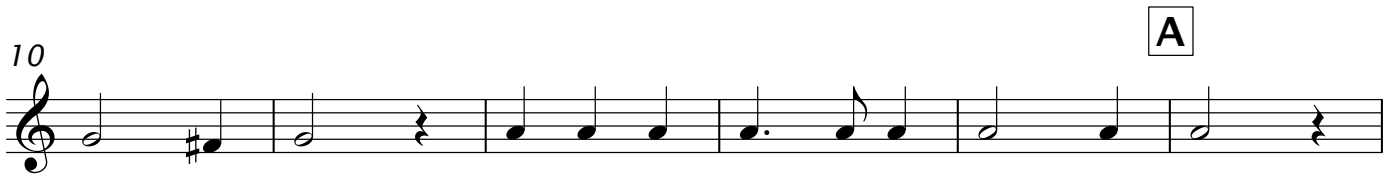
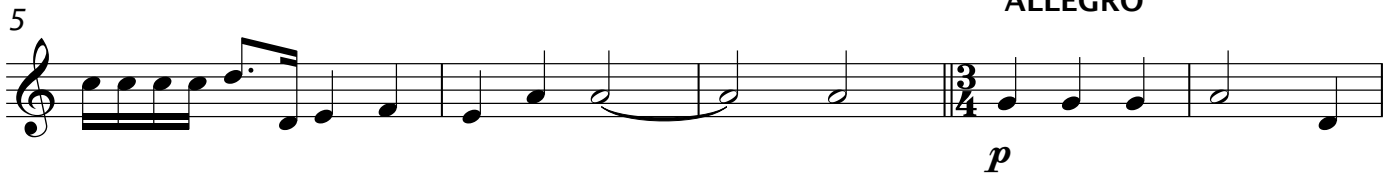

35

mp p f

40

p

C

45

f

50

f

ALLEGRO

55

p

61

TEMPO PRIMO

66

ff p f p

D

71

p

76

f

80

3

A single musical staff in treble clef. The first measure contains four quarter notes: G4, A4, B4, and C5. The second measure contains a triplet of eighth notes: D5, E5, and F5. The third measure contains a quarter note G4 and a half note F5. The fourth measure contains a half note G4 with a fermata above it. A fortissimo (*ff*) dynamic marking is placed below the staff, with a hairpin indicating a crescendo leading to the final note.

Trumpet in 3 B \flat

Canzon septimi toni No. 2

Sacrae Symphoniae
Venice, 1597

Giovanni Gabrieli
Arr. James Ackley

ALLEGRETTO $\text{♩} = 104$

f

ALLEGRO

5

p

A

10

TEMPO PRIMO

16

f *p*

21

p

26

f *p*

B

30

p

35

mp *p* *f*

Trumpet in 4 B \flat

Canzon septimi toni No. 2

Sacrae Symphoniae
Venice, 1597

Giovanni Gabrieli
Arr. James Ackley

ALLEGRETTO $\text{♩} = 104$

ALLEGRO

A

TEMPO PRIMO

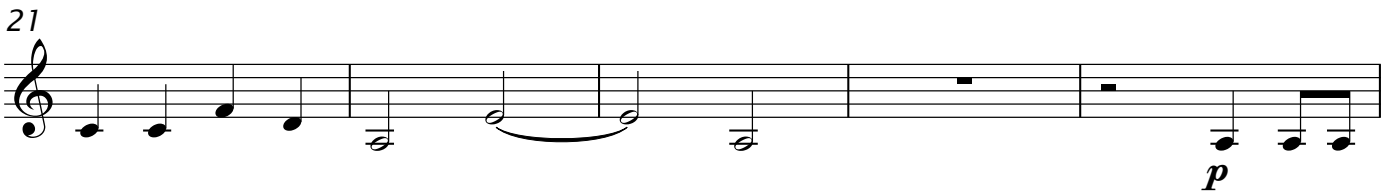
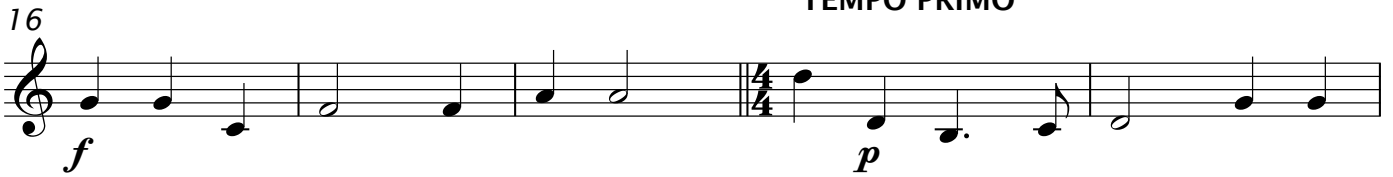

B

39

f *p*

44

C *f*

49

f

53

ALLEGRO *p*

58

64

TEMPO PRIMO *ff* *p*

69

D *f* *p*

74

f

79

ff

Trumpet in 5 B \flat

Canzon septimi toni No. 2

Sacrae Symphoniae
Venice, 1597

Giovanni Gabrieli
Arr. James Ackley

ALLEGRETTO $\text{♩} = 104$

f

5

p **ALLEGRO**
3

11

p **A** *f*

17

TEMPO PRIMO
p

22

p *f*

26

f

31

B
p

35

40

45

53

59

65

70

74

79

Trumpet in 6 B \flat

Canzon septimi toni No. 2

Sacrae Symphoniae
Venice, 1597

Giovanni Gabrieli
Arr. James Ackley

ALLEGRETTO $\text{♩} = 104$

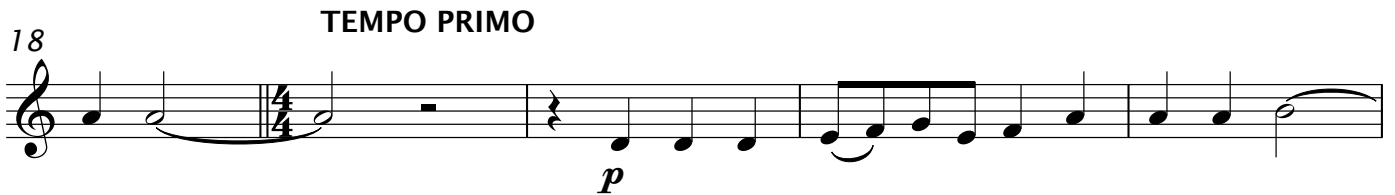
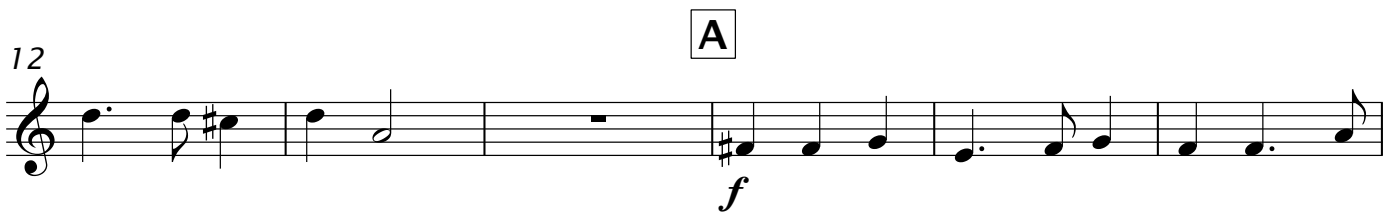

39 2

f *p*

44 C 4

p

53 ALLEGRO 2

f *p*

60

65 TEMPO PRIMO

ff *p*

70 D

f *p*

75

f

79

ff

Trumpet in 7 B \flat

Canzon septimi toni No. 2

Sacrae Symphoniae
Venice, 1597

Giovanni Gabrieli
Arr. James Ackley

ALLEGRETTO $\text{♩} = 104$

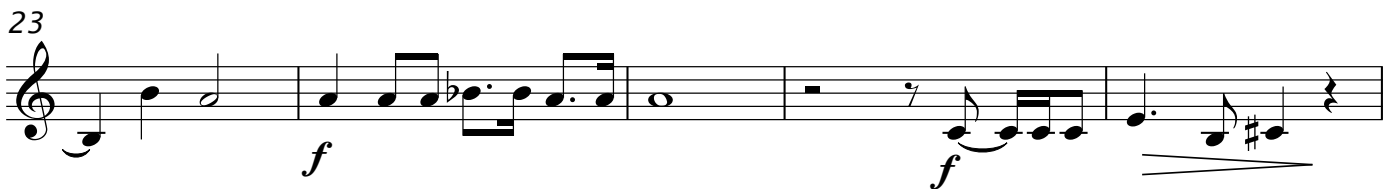
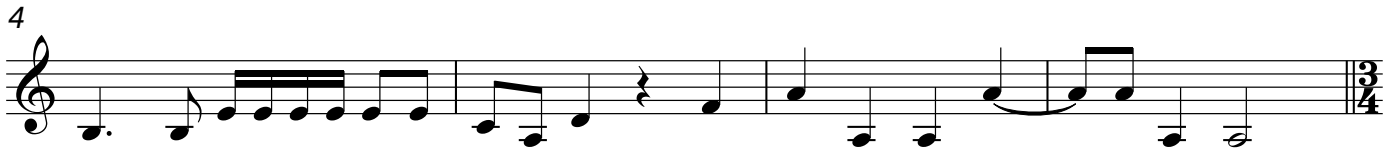
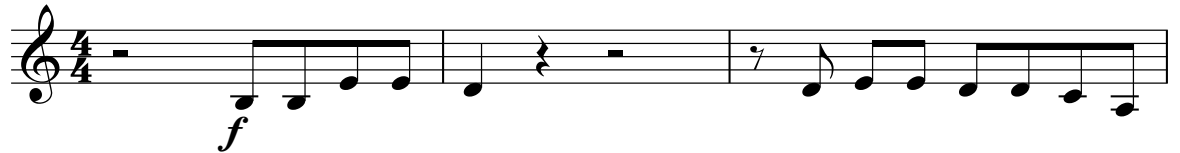

39

f *p*

44

C

4

p

52

ALLEGRO

2

f

59

p

65

TEMPO PRIMO

ff *p*

71

D

f *p*

76

f

80

ff

Trumpet in 8 B♭

Canzon septimi toni No. 2

Sacrae Symphoniae
Venice, 1597

Giovanni Gabrieli
Arr. James Ackley

ALLEGRETTO ♩ = 104

ALLEGRO

3

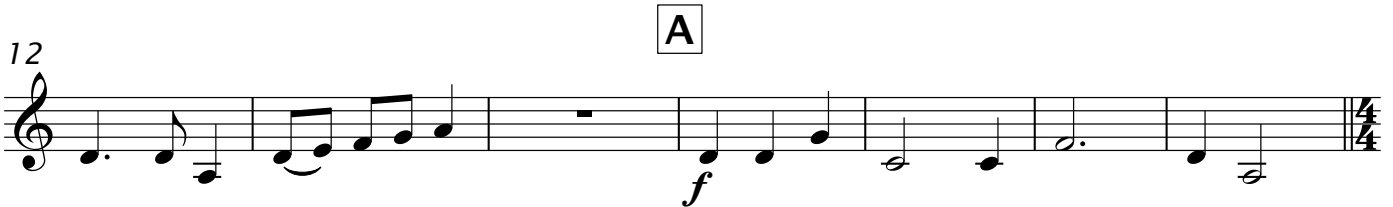

TEMPO PRIMO

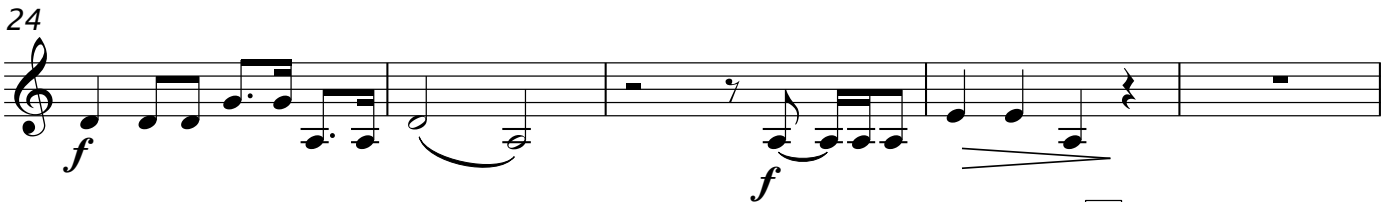

38

f *f* *p*

43

C

51

p *f*

56

ALLEGRO

2

p

63

TEMPO PRIMO

ff

68

p *f*

D

73

p *f*

78

ff